LURI FOUNDATION

FRAMEWORK DOCUMENT

Empowering Communities through

Sustainable Livelihood Initiatives

Head Office	Accra, Ghana
Operations	Kulfuo, Upper West Region, Ghana
Partner	Project CURE
Document	Foundation Framework
Year	2026

People · Partnership · Purpose

01 · VISION, MISSION & CORE VALUES

Vision Statement

> ***"Empowering Communities through Sustainable Livelihood Initiatives."***

LURI Foundation envisions a Ghana — and ultimately an Africa — where every individual, regardless of geography or socioeconomic background, has access to the skills, education, and resources needed to build a dignified and self-sustaining life.

Mission Statement

To equip individuals and communities in underserved regions of Ghana with practical skills, scholarships, and inputs that enable them to achieve economic independence, improve health outcomes, and contribute meaningfully to local and national development

Core Values

People First	Every decision centres on the dignity, voice, and wellbeing of the communities we serve.	**Integrity**	We operate with transparency, accountability, and ethical stewardship in all activities.
Partnership	We believe in collaborative impact — working alongside local leaders and government.	**Sustainability**	We build systems that outlast project cycles and create generational change.
Equity	We prioritise the most marginalised — women, youth, and rural dwellers — in our programming.	**Excellence**	We are committed to high-quality training, rigorous outcomes, and continuous learning.

02 · SCOPE OF WORK

LURI Foundation operates across three integrated programme areas, each designed to address specific barriers to economic participation faced by individuals in rural and peri-urban Ghana. Training is practical, locally contextualised, and linked to real employment and enterprise pathways.

PROGRAMME PILLARS

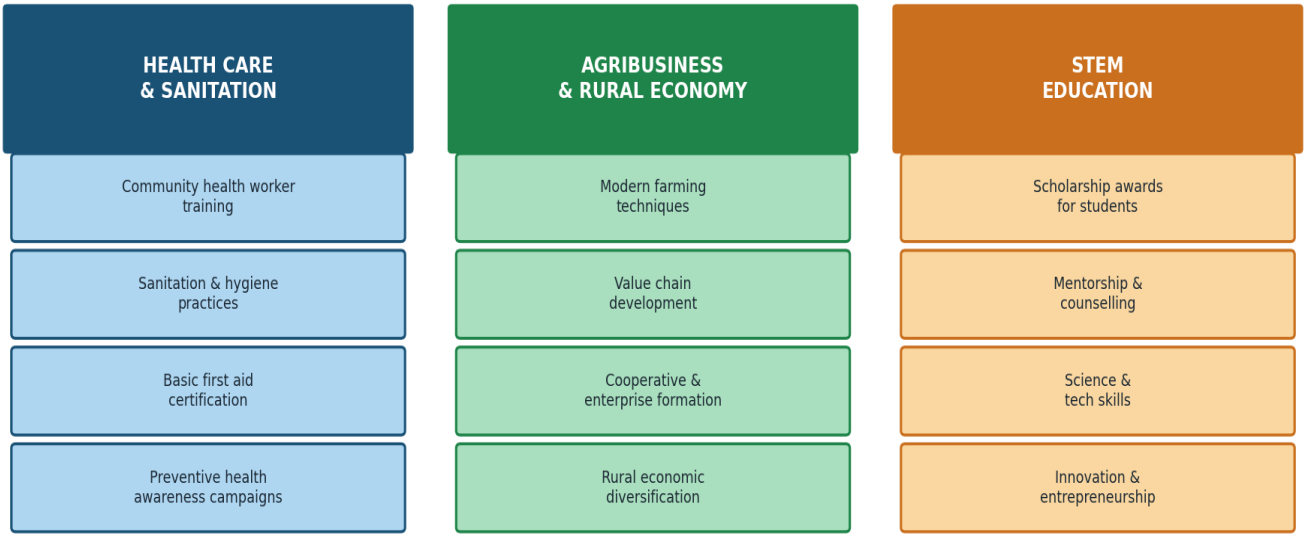

2.1 Healthcare & Sanitation Training

In underserved communities, the health knowledge gap is both a human rights issue and an economic one. LURI Foundation provides structured, certification-linked training in community healthcare and sanitation, producing a skilled cadre of health workers capable of earning income while strengthening community resilience.

- Basic and preventive healthcare practices for households and communities
- Community health volunteer (CHV) certification pathways
- Sanitation infrastructure awareness and WASH (Water, Sanitation, and Hygiene) education
- Basic first aid, emergency response, and maternal health awareness

2.2 Agribusiness & Rural Economic Diversification

Agriculture is the backbone of the Upper West Region economy. LURI Foundation delivers training that transforms subsistence farmers and rural youth into agri-entrepreneurs — equipped to add value, access markets, and build resilient rural enterprises.

- Modern and climate-smart farming techniques
- Post-harvest handling, processing, and value addition
- Cooperative formation, business planning, and rural enterprise management
- Linkage to buyer networks, input suppliers, and credit facilitation support

2.3 STEM Education Scholarships

To secure Ghana's long-term development trajectory, LURI Foundation invests in talent. STEM scholarships are awarded to academically promising students from low-income households, ensuring that financial constraints do not extinguish scientific potential.

- Scholarships for secondary and tertiary STEM education
- Mentorship from industry professionals
- Career counselling, internship facilitation, and employer connections
- Science, technology, and innovation exposure programmes

Strategic Partner: Project CURE

Project CURE is one of the world's largest distributors of donated medical supplies and equipment. The partnership with PLF Foundation creates a powerful channel for:

- **Medical Supply Provision:** Donated equipment and supplies to support healthcare and sanitation training activities.
- **Technical Expertise:** Access to global health programme expertise, training materials, and best practices.
- **Resource Mobilisation:** Joint fundraising and grant applications leveraging both organisations' networks.
- **Advocacy:** Collaborative voice on health equity and rural development in Ghana and West Africa.

03 · OPERATING MODEL

LURI Foundation's operating model is rooted in community co-design and a phased delivery approach. Rather than imposing solutions, we work from within communities and design programmes that build on what communities already have.

Delivery Approach

Phase 1 Assess	→	Phase 2 Design	→	Phase 3 Deliver	→	Phase 4 Measure	→	Phase 5 Scale
Community needs assessment, stakeholder mapping, asset inventory.		Co-design of training curricula, selection of trainers, scheduling.		Skills training, scholarship disbursement, input provision.		Outcome tracking, community feedback, impact reporting.		Replicate successful models in new communities.

Inputs Model

LURI Foundation provides trainees with necessary non-financial inputs to ensure that skills training translates into action. These inputs are programme-specific and carefully managed:

Healthcare	Agribusiness
Medical kits, hygiene kits, reference manuals, PPE	Seed packs, fertiliser, tools, irrigation equipment

Note: LURI Foundation does not provide direct funding/cash transfers to individuals. All support is in-kind to ensure resources are directed towards productive use.

Key Model Principles

- Non-funding inputs only: LURI provides tools, materials, trainers, and linkages — trainees are not given direct cash transfers, fostering self-reliance
- Community-owned delivery: Training is conducted in local languages where necessary, embedded in community structures
- Employer-linked pathways: Graduates are actively connected to employers, markets, or enterprise support networks upon completion

04 · ORGANISATIONAL STRUCTURE & GOVERNANCE

LURI Foundation is governed by a lean, accountable structure designed to ensure strategic oversight while maintaining operational agility. Decision-making is participatory, with community voices embedded at every level.

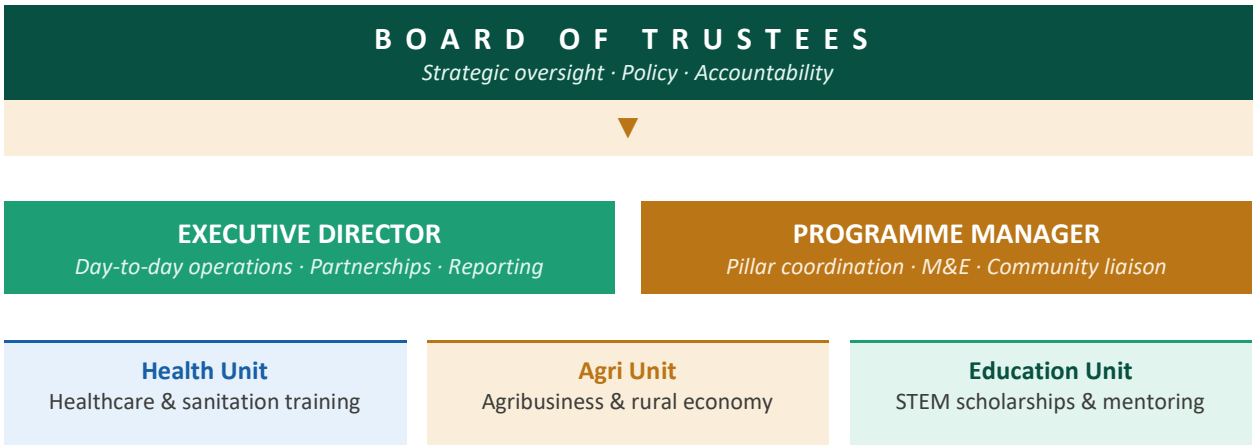

Governance Principles

- **Transparency:** All financial and programmatic reports are publicly available to stakeholders and communities.
- **Community Representation:** Community Advisory Committees are established in each operational area to provide feedback and co-ownership.
- **Partnership Management:** Project CURE and other partners are governed by formal MoUs with defined roles, expectations, and accountability measures.
- **Conflict of Interest:** Board members and staff declare all interests and recuse themselves from relevant decisions.

05 · BENEFICIARY STRATEGY & IMPACT FRAMEWORK

Who We Serve

LURI Foundation prioritises individuals and communities who face the greatest structural barriers to development. Our beneficiary strategy uses a targeting framework that considers geography, gender, age, and vulnerability status.

Primary	Secondary	Tertiary	Systemic
Rural women & girls in Upper West Region	Youth (15–35) including out-of-school young adults	Smallholder farming households	Community health systems, local schools, markets

Theory of Change

LURI Foundation's Theory of Change connects our inputs to long-term community transformation through four logical steps:

INPUTS
Training, scholarships, non-financial inputs, partnerships

→

OUTPUTS
Trained individuals, scholars supported, businesses started

→

OUTCOMES
Improved health, income growth, academic achievement

→

IMPACT
Self-reliant, prosperous, healthy communities in Ghana

Key Performance Indicators

Indicator	Year 1 Target	Year 3 Target
Individuals trained across all pillars	150	600
STEM scholarships awarded	20	100
Businesses/enterprises launched by graduates	15	80
Communities with active health volunteer network	2	8
Female beneficiaries (% of total)	60%	60%
Graduates reporting income improvement (% surveyed)	50%	70%

06 · RESOURCE MOBILISATION & SUSTAINABILITY

LURI Foundation is committed to long-term financial sustainability. Our resource mobilisation strategy diversifies funding sources to reduce dependency on any single donor and to ensure programme continuity.

Funding Sources

Philanthropic	Institutional	Self-Generated

Sustainability Principles

- **Community Ownership:** Programmes are designed to be taken over by communities, reducing long-term dependence on external support.
- **Alumni Networks:** Graduates become ambassadors, mentors, and donors — creating a reinvestment cycle within the community.
- **Local Partnerships:** Embedding within government systems (health, agriculture, education) ensures continuity beyond LURI's direct involvement.
- **Social Enterprise Pipeline:** High-performing graduates may be supported to establish social enterprises that generate surplus reinvested into LURI programmes.

Monitoring Evaluation & Learning Cycle

Plan	Monitor	Evaluate	Learn	Adapt
Set indicators, baselines, data collection tools	Quarterly data collection from beneficiaries and staff	Annual independent evaluation against KPIs	Debrief sessions, lessons-learned documentation	Revise programme design based on evidence

07 · IMPLEMENTATION ROADMAP

LURI Foundation's rollout follows a phased approach — beginning with strong foundations and local piloting before scaling proven models to wider communities across the Upper West Region and beyond.

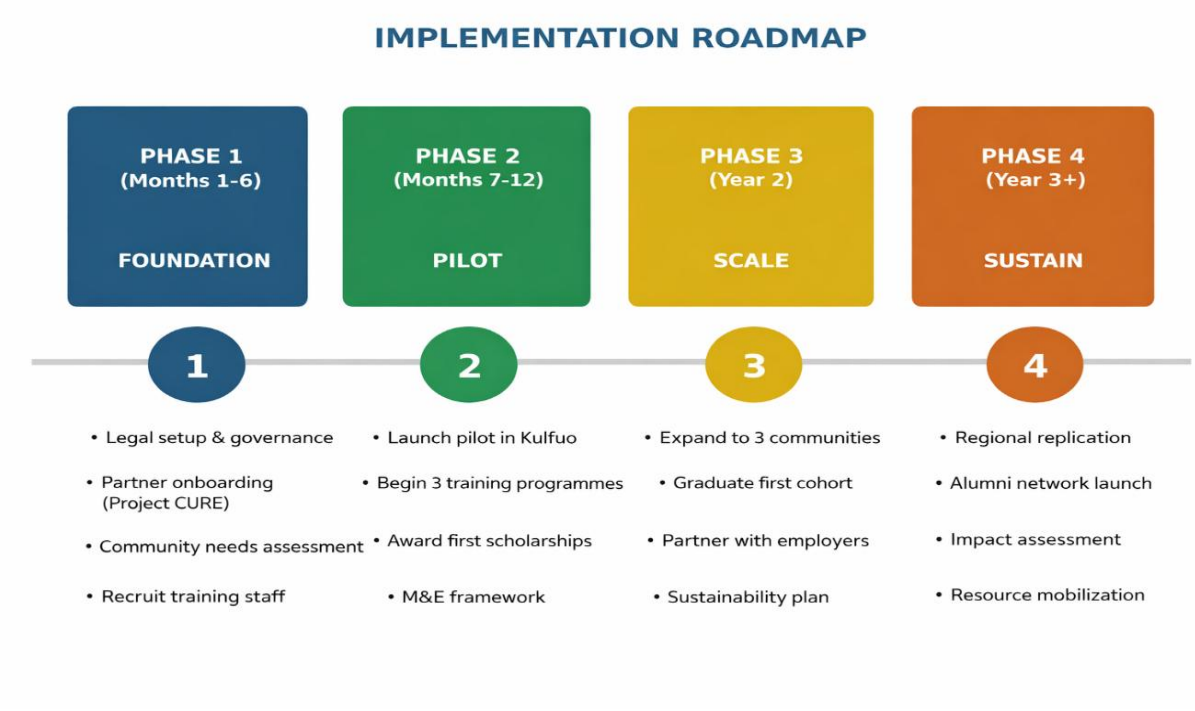

Phase 1 — Foundation Building (Months 1–6)

- Register the foundation and establish legal governance structures
- Formalise the partnership agreement with Project CURE and other partners
- Conduct a comprehensive community needs assessment in Kulfuo and surrounding areas
- Recruit and train programme facilitators, community liaison officers, and staff
- Develop standardised training curricula across all three programme pillars
- Identify and prepare training venues and secure material inputs

Phase 2 — Pilot Programme (Months 7–12)

- Launch all three training programmes (healthcare, agribusiness, STEM scholarships) in Kulfuo
- Enrol first cohort of 100–200 trainees across the three pillars
- Award inaugural round of STEM scholarships to qualifying students
- Implement baseline assessments

Phase 3 — Scale-Up (Year 2)

- Expand operations to additional communities in the Upper West Region
- Graduate first cohort — facilitate employer linkages and enterprise support
- Document lessons learned and refine programme delivery based on evidence
- Develop a five-year financial sustainability strategy

Phase 4 — Consolidation & Replication (Year 3+)

- Achieve operational self-sustainability through diversified funding and earned income
- Replicate the model in additional regions of Ghana in collaboration with government

08 · STRATEGIC PRIORITIES & CLOSING STATEMENT

3-Year Strategic Priorities

01	**Establish Operational Base**	Register the foundation, establish head office, hire core staff, sign MoUs, launch pilot programmes in Kulfuo.
02	**Build Evidence Base**	Document first-cycle outcomes rigorously. Publish impact stories. Develop a replication toolkit for new communities.
03	**Scale Partnerships**	Formalise partnerships with 5+ organisations. Leverage Project CURE relationship for resource mobilisation campaigns.

> ***"LURI Foundation believes that when communities are given the right skills, the right inputs, and the right partnerships, they do not just survive — they lead. Our work begins in Kulfuo, but our vision reaches every corner of Ghana and beyond."***

Closing Statement

This Framework Document represents the foundational blueprint of LURI Foundation. It will be reviewed annually by the Board of Trustees and updated to reflect learnings, changing community needs, and the evolving development landscape in Ghana. All stakeholders — from community members to partner organisations — are invited to contribute to its ongoing evolution.

We are grateful for the partnership of Project CURE and the trust placed in us by the communities of Upper West Region. Together, we are building something lasting.

LURI Foundation · Accra, Ghana · 2026